

Patient report

Bio-Rad DATE: 02/09/2019
D-10 TIME: 12:51 PM
S/N: #DJ4I016123 Software version: 4.20-2
Sample ID: 10254229
Injection date 02/09/2019 12:31 PM
Injection #: 28 Method: HbA1c
Rack #: --- Rack position: 1

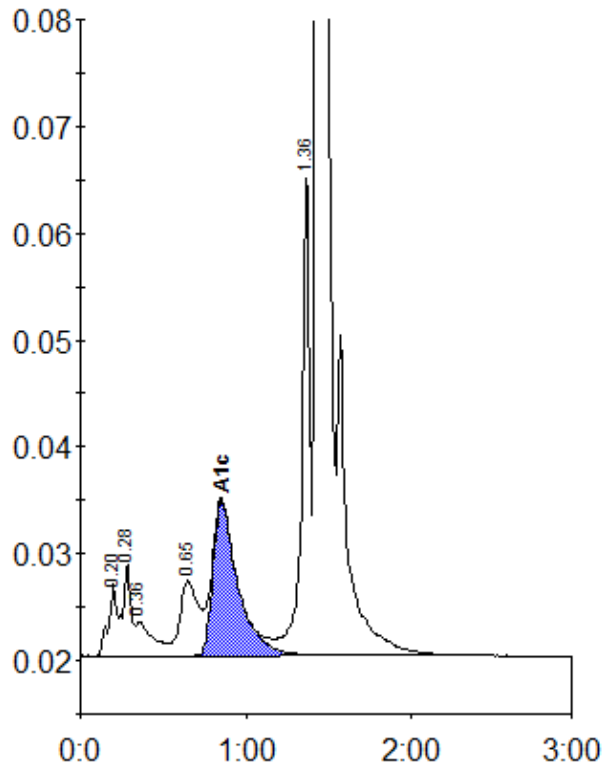

Peak table - ID: 10254229

Peak	R.time	Height	Area	Area %
A1a	0.20	6710	28357	1.2
A1b	0.28	8705	25546	1.1
Unknown	0.36	3222	23034	0.9
LA1c/CHb-1	0.65	7037	55399	2.3
A1c	0.85	14528	152476	8.4
P3	1.36	45711	152829	6.3
A0	1.43	681649	1994038	82.0
Total Area:		2431680		

Concentration:	%
A1c	8.4